

Flute

Ala Dei

Marcia Spirituale
in onore del Santo dei Voli

Emanuele Raganato
Ringrazio il M°Luigi De Luca

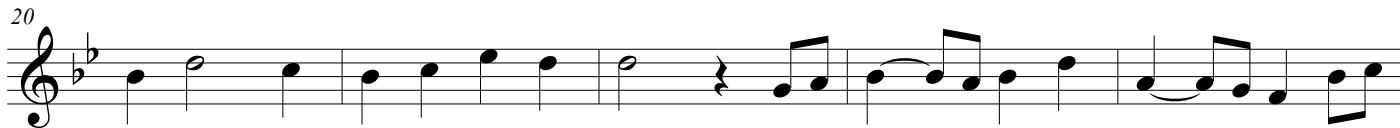
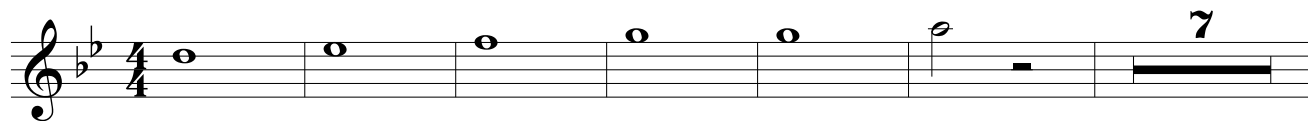

2

Ala Dei

30

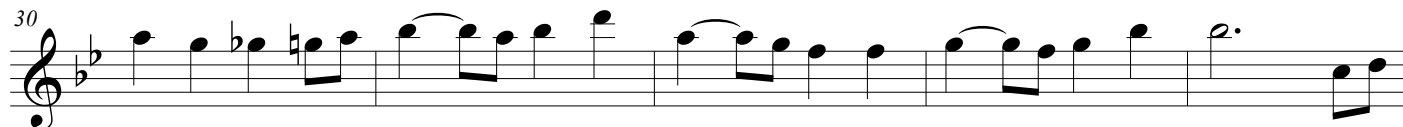

35

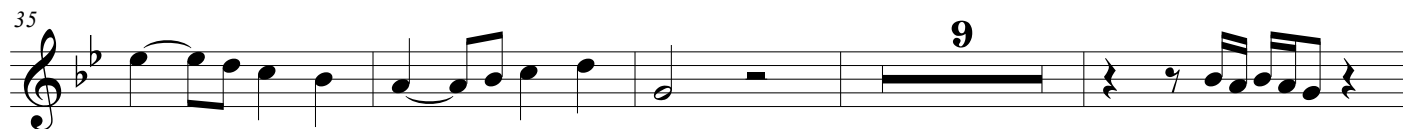

48

52

Ala Dei

58

64

70

76

82

88

101
