Flicorno soprano

# Ala Dei

## Marcia Spirituale
## in onore del Santo dei Voli

Emanuele Raganato

Ringrazio il M°Luigi De Luca

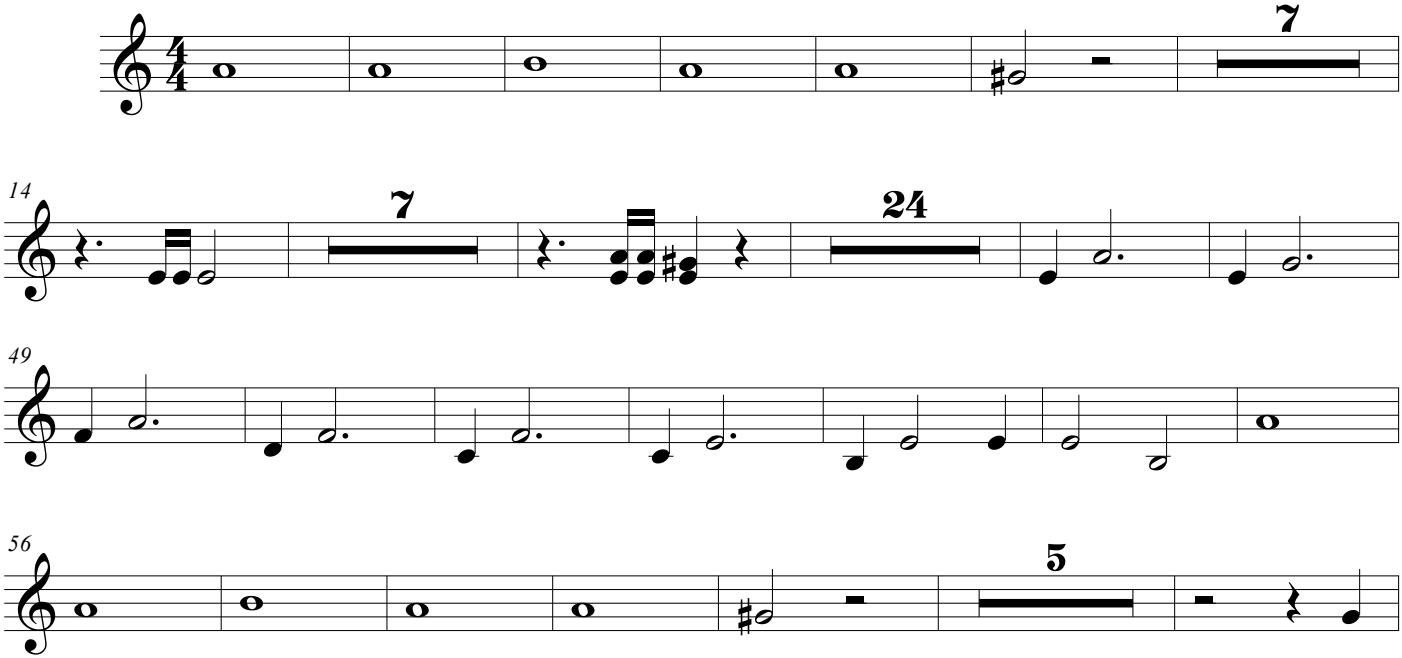


©2010

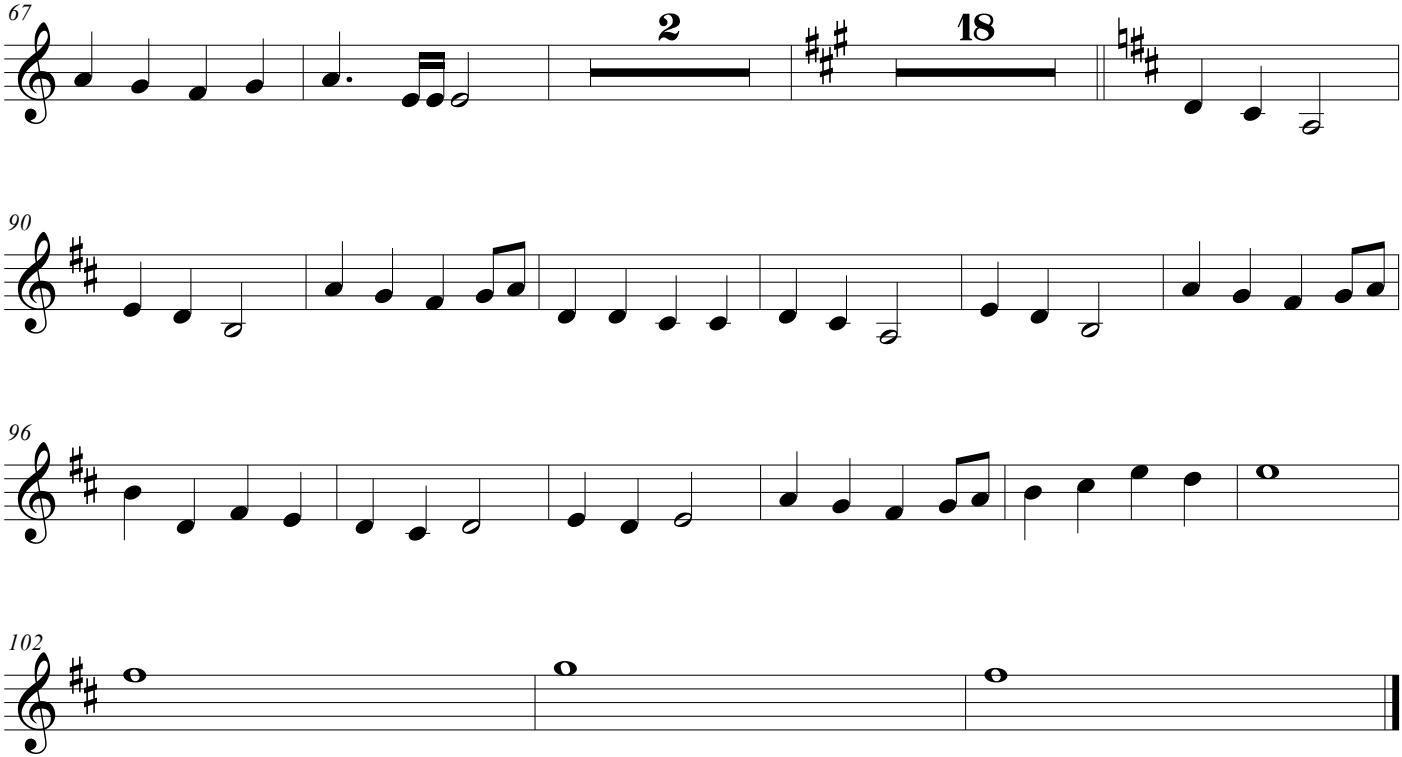
67
2
18
90
96
102