

Oboe

Ala Dei

Marcia Spirituale
in onore del Santo dei Voli

Emanuele Raganato
Ringrazio il M°Luigi De Luca

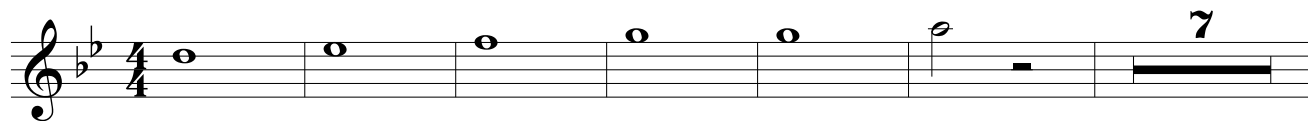

30

35

48

52

Ala Dei

58

64

70

76

82

88

101
