

Tenor Sax

Ala Dei

Marcia Spirituale
in onore del Santo dei Voli

Emanuele Raganato
Ringrazio il M°Luigi De Luca

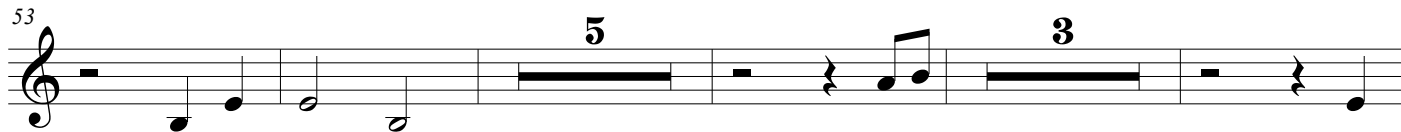

65

2

72

78

9 8

99

